



An ISO 9001:2015 Certified Organization

GLOBAL COMPETITION SOCIETY

5
CLASS

Duration : 60 Min.

Total Ques. : 50

Paper Type : G 1

SAMPLE Q.P : GLOBAL GK OLYMPIAD (GGO)

Student's Name.....

Enrollment Number :

--	--	--	--	--	--	--	--	--	--	--

-----Signature of Exam Incharge-----

-----Signature of Student's-----

1. The Actual Question Paper Contains 50 Questions.
2. Each question carry an equal marks of 2 against 50 question
3. The Duration of the Test Paper is 60 Minutes

1. **Thermometer was invented by _____ .**

- (A) Etienne Oehmichen
- (B) D.G. Fahrenheit
- (C) J.L. Baird
- (D) Sholes
- (E) None of these

2. **Indian Institute of Science (IISC), and reasearch institution of higher learning is located in Banglore, _____ and was established in _____ .**

- (A) Karnataka, 1909
- (B) Uttar Pradesh, 1909
- (C) Bihar, 1909
- (D) Maharashtra, 1909
- (E) None of these

3. **Who is the author of the book 'Economic Nightmare' of India?**

- (A) Prem Nath Bajaj
- (B) Lal Bahadur Shastri
- (C) Charan Singh
- (D) Ayub Khan
- (E) None of these

4. **Jawahar Tunnel is the longest tunnel in India. This tunnel is 1.75 miles long and its another name is Banihal tunnel. Where is it situated?**

- (A) Manipur
- (B) Nagaland
- (C) Jammu and Kashmir

- (D) Uttaranchal
- (E) None of these

5. **Name the famous Indian author who got prestigious Booker Prize for his/her novel 'God of Small things.**

- (A) Aurndhati Roy
- (B) Chetan Bhagat
- (C) Vikram Seth
- (D) Khushwant Singh
- (E) None of these

6. **The longest bone in human body is located in _____.**

- (A) Neck
- (B) Abdomen
- (C) Thigh
- (D) Back
- (E) None of these

7. **Which one of the following organs purify our blood?**

- (A) Brain
- (B) Kidney
- (C) Lung
- (D) Heart
- (E) None of these

8. **Which component of blood carries oxygen?**

- (A) RBC
- (B) WBC
- (C) Hemoglobin
- (D) Blood Platelets
- (E) None of these

9. Which one of the following planets has the most visible ring structure?

- (A) Jupiter
- (B) Mars
- (C) Venus
- (D) Saturn
- (E) None of these

10. 'Beaufort Scale' is used to measure:

- (A) Air Pressure
- (B) Wind Speed
- (C) Wind Direction
- (D) Humidity
- (E) None of these

11. The smallest bone in human body is located in _____.

- (A) Eye
- (B) Ear
- (C) Nose
- (D) Mouth
- (E) None of these

12. Which one of the following acids is found in our stomach?

- (A) Acetic acid
- (B) Nitric acid
- (C) Hydrochloric acid
- (D) Formic acid
- (E) None of these

13. Who is the author of the famous book 'The Train to Pakistan'?

- (A) Mohan Rakesh
- (B) Kuldeep Nayar
- (C) Khushwant Singh
- (D) Mahatma Gandhi
- (E) None of these

14. Netaji Subhas National Institute of Sports is Asia's largest sports Institute. This Institute is popularly known as the "Mecca" of Indian sports and has produced sports stars of high caliber. Where is its location?

- (A) Patiala
- (B) Lucknow
- (C) Jodhpur
- (D) Jabalpur
- (E) None of these

15. Match the countries, their cities and locations of these cities on river banks as given below. Pick out the wrong match.

- (A) Netherlands – Amsterdam- Amsel river bank
- (B) Egypt- Alexandria- Nile river bank
- (C) Turkey- Ankara- Yamuna river bank
- (D) India- Ayodhya- Saryu River bank
- (E) None of these

16. Who was the last Mughal emperor?

- (A) Begum Hazrat Mahal
- (B) Akbar
- (C) Shahjahan

- (D) Bahadur Shah Zafar
- (E) None of these

17. Which one of the following planets has biggest volcano in our solar system?

- (A) Earth
- (B) Jupiter
- (C) Mars
- (D) Saturn
- (E) None of these

18. Earth is able to hold its environment because of the force of:

- (A) Gravitation
- (B) Magnetic Force
- (C) Force of Inertia
- (D) Frictional Force
- (E) None of these

19. Which one of the following batsman has scored fastest century in one-day Cricket?

- (A) Virendra Sehwag
- (B) Sanat Jaisurya
- (C) Brian Lara
- (D) Shahid Afridi
- (E) None of these

20. Which one of the following moons has ocean of liquid methane?

- (A) Titan
- (B) Europa
- (C) Rhea
- (D) Hyperion
- (E) None of these

21. The heart is the organ that pumps blood to the whole body. It has different chambers through which blood passes before being pumped throughout the body. How many chambers does the human heart have?

- (A) 2
- (B) 3
- (C) 4
- (D) 5
- (E) None of these

22. The backbone consists of 33 special bones most of which have cartilage tissue between them. What are the bones of the backbone called?

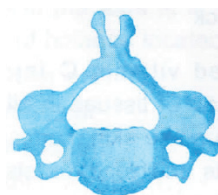

- (A) Ribs
- (B) Phalanges
- (C) Vertebrae
- (D) Tarsals
- (E) None of these