



An ISO 9001:2015 Certified Organization

**GLOBAL COMPETITION SOCIETY**

**4**

**CLASS**

**Duration : 60 Min.**

**Total Ques. : 50**

**Paper Type : SS 1**

## **SAMPLE Q.P : GLOBAL SOCIAL SCIENCE OLYMPIAD (GSSO)**

1. The Actual Question Paper Contains 50 Questions.
2. Each question carry an equal marks of 2 against 50 question
3. The Duration of the Test Paper is 60 Minutes

**1. Which is the smallest state in India?**

- (A) Mizoram (B) Rajasthan  
(C) Goa (D) Haryana  
(E) None of these

**2. In which country is Mount Everest located?**

- (A) India (B) Nepal  
(C) China (D) England  
(E) None of these

**3. Where is the saliva produced in our body?**



- (A) Mouth (B) Stomach

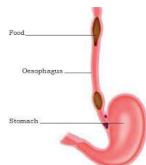
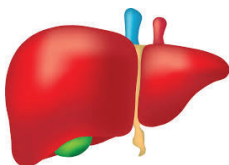

- (C) Liver (D) Food pipe  
(E) None of these

**4. The liver produced a liquid called?**

- (A) Saliva (B) Bolus  
(C) Villi (D) Bile  
(E) None of these

**5. What is the port of burning coal used by the Kashmiris in winter called?**

- (A) Kahwa (B) Kangri  
(C) Phiran (D) Chulha  
(E) None of these

**6. River Ganga originates from the \_\_\_\_\_ glacier in the Himalayas.**

- (A) Nubra (B) Athabasca  
(C) Gangotri (D) Yomunotri  
(E) None of these

**7. How many main climate zone are there?**

- (A) 3 (B) 4  
(C) 5 (D) 6  
(E) None of these

**8. Which of the following is a green-house gas?**

- (A) Oxygen (B) Carbon dioxide  
(C) Nitrogen (D) Hydrogen  
(E) None of these

**9. Water from river \_\_\_\_\_ has been brought to the That Desert**

- (A) Nile (B) Krishna  
(C) Jhelum (D) Satluj  
(E) None of these

**10. Ganesh chaturthi is popular festival of?**

- (A) Punjab (B) Meghalaya  
(C) Maharashtra (D) Gujarat  
(E) None of these

**11. What other name is used for an estuary?**

- (A) Alluvium
- (B) Harbour
- (C) Tributary
- (D) Flood plains
- (E) None of these

**12. Which team won the FIFA world cup 2010?**

- (A) Brazil
- (B) Italy
- (C) Spain
- (D) Germany
- (E) None of these

**13. Which of the following is the longest river of the world?**

- (A) Hudson
- (B) Ganga
- (C) Hooghly
- (D) Nile
- (E) None of these

**14. What is the name given to the players who try to score goals?**

- (A) Defenders
- (B) Midfielders
- (C) Forwards
- (D) Goalkeeper
- (E) None of these

